

SCHEDULE OF JOINERY

GD	GLASS DOOR	6'-0" X 7'-0"	1.95 X 2.13
KS	ROLLING SHUTTER	8'-0" X 7'-0"	2.44 X 2.13
MD	MAIN DOOR	4'-0" X 7'-0"	1.27 X 2.13
D1	DOOR	2'-6" X 7'-0"	0.76 X 2.13
D2	-DO-	2'-6" X 7'-0"	0.76 X 2.13
D3	-DO-	2'-6" X 7'-0"	0.76 X 2.13
W	WINDOW	2'-6" X 4'-6"	0.76 X 1.37
W1	-DO-	2'-6" X 4'-6"	0.76 X 1.37
W2	-DO-	2'-6" X 4'-6"	0.76 X 1.37
W3	-DO-	2'-6" X 4'-6"	0.76 X 1.37
W4	-DO-	2'-6" X 4'-6"	0.76 X 1.37
W5	FRENCH WINDOW	4'-6" X 7'-0"	1.27 X 2.13
FW	FRENCH WINDOW	4'-6" X 7'-0"	1.27 X 2.13
V	VENTILATOR	2'-0" X 2'-0"	0.61 X 0.61

COLOUR INDICATOR

- PROPOSED
- ROAD
- BOUNDARY

STATEMENT OF AREA

PLOT AREA	2805.00	260.58
ASPER SITE AREA	2695.00	250.36
PRO. GROUND FLOOR AREA	1282	119.10
G.F. NON FSI	244	22.67
PRO. FIRST FLOOR AREA	1493.25	138.72
PRO. SECOND FLOOR AREA	1480.25	137.52
PRO. THIRD FLOOR AREA	990.52	92.02
HEAD ROOM	120.92	11.23
TOTAL AREA	5611.32	521.23
COVERAGE	55%	
F.S.I.	1.95	
COMMERCIAL AREA	2775.5 SFT	257.84 M ²
RESIDENTIAL AREA	2453 SFT	227.85 M ²

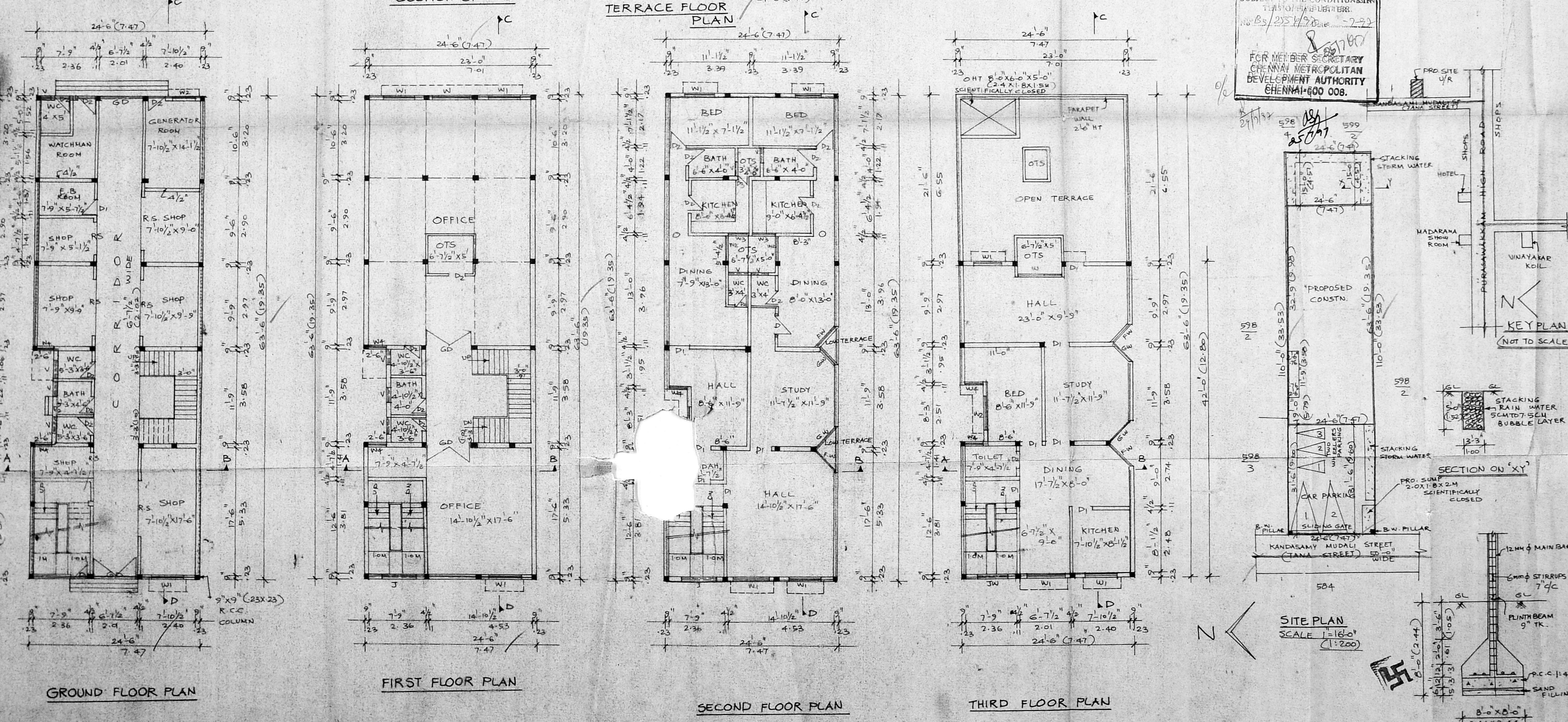

APPROVED
 SUBMITTED TO THE COMMISSIONER
 TOWN AND COUNTRY PLANNING
 NO. BS/255/1986 DATED 27-9-96
 FOR MEMBER SECRETARY
 CHENNAI METROPOLITAN
 DEVELOPMENT AUTHORITY
 CHENNAI-600 008.

PLAN SHOWING THE PROPOSED OFFICE CUM RESIDENTIAL BUILDING AT DOOR NO 48, THANA STREET (KANDASAMI MUDALI ST.) R.S. NO 598/5, BLOCK NO 12 OF PURASAWA-KKAM DIVISION, CHENNAI-CORPORATION DIVISION NO.
 (GF AND FF ALREADY APPROVED BY CHENNAI-CORPORATION VIDE PPA NO 4259 DT 12-7-96 AND BPA NR 4507 DT 3-9-96)
 SCALE : 1" = 8'-0" (1:100)

R. E. Srinivasan
 SIGNATURE OF OWNER

S. Durairamian
 S. DURAIRAMIAN
 36
 LICENSED SURVEYOR